

SANA

5-7 HYTHE STREET, MIAMI BEACH QLD 4220  
GOLD COAST

BEACH HOUSE NORTH  
GROUND LEVEL

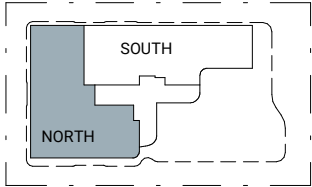

NOTE: APARTMENT PLAN HAS BEEN ROTATED

BEACH HOUSE NORTH AREAS	
AREA TYPE	AREA
3 BED / MPR	170 m <sup>2</sup>
PLANTER	64 m <sup>2</sup>
TERRACE	84 m <sup>2</sup>
TOTAL APARTMENT AREA 318 m <sup>2</sup>	

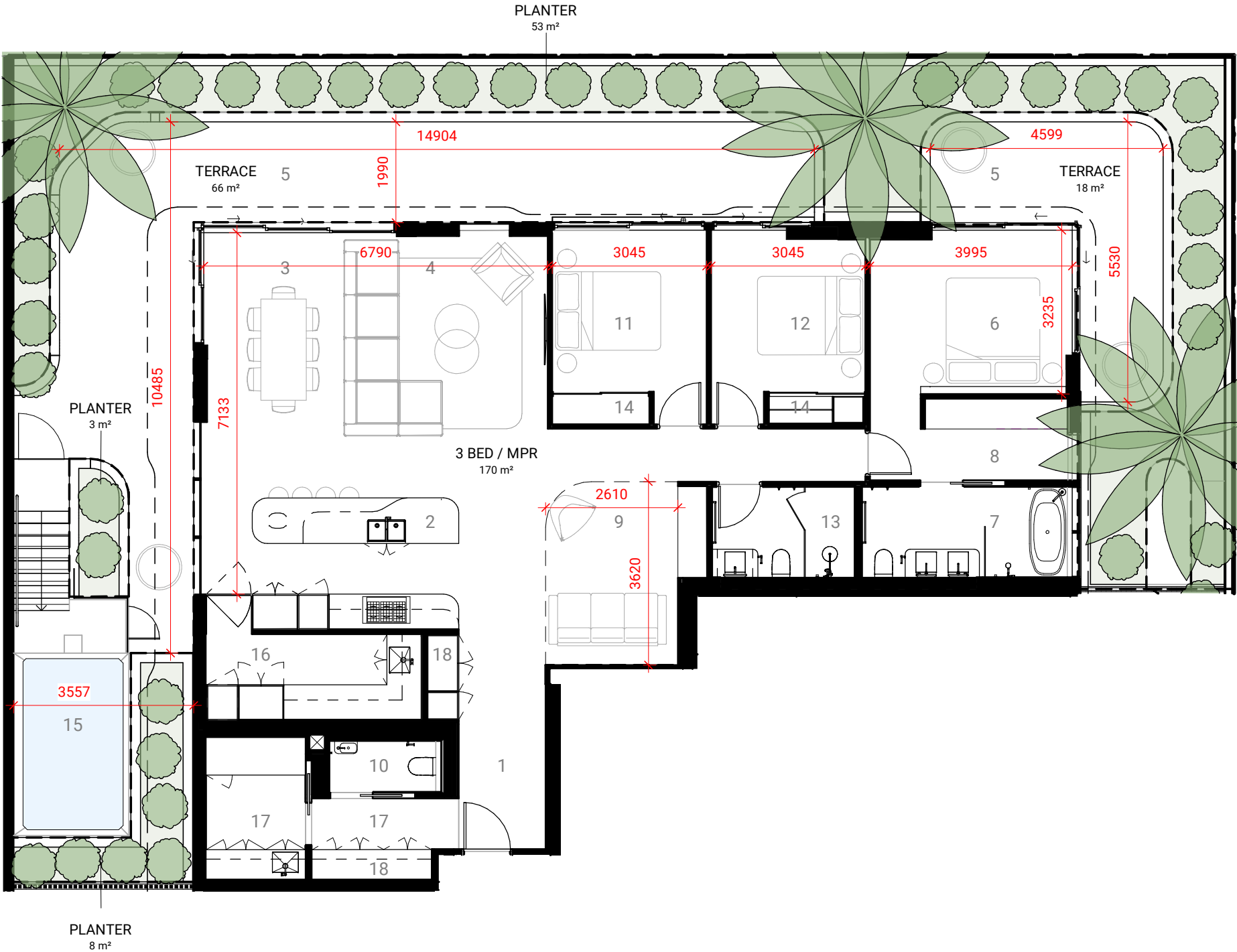

3 BED | 2.5 BATH | MPR | POOL TERRACE

- 1 ENTRY

2 KITCHEN

3 DINING
- 4 LIVING

5 TERRACE

6 MASTER BED
- 7 MASTER ENSUITE

8 WALK IN ROBE

9 MPR
- 10 POWDER ROOM

11 BED 01

12 BED 02
- 13 BATHROOM

14 ROBE

15 POOL
- 16 BUTLERS PANTRY

17 LAUNDRY + MUDROOM

18 LINEN



NOMINATED ARCHITECT (NSW): DANILO JURIC  
10397

PRELIMINARY DESIGN SUBJECT TO THE FOLLOWING:

1. STRUCTURAL ENGINEERING ADVICE 2. SERVICE ENGINEERING ADVICE 3. VEHICULAR TRANSPORTATION MANUFACTURER'S ADVICE 4. TOWN PLANNING & BUILDING APPROVAL 5. ALL AREAS (NSA) APPROXIMATE ONLY

THE PLANS, AS DOCUMENTED BY PLUS ARCHITECTURE PTY LTD, ARE INTENDED AS A GUIDE AND ARE FOR ILLUSTRATIVE PURPOSES ONLY.

ANY AREAS REFERRED TO ON THIS MARKETING DRAWING HAVE BEEN DETERMINED ACCORDING TO THE PROPERTY COUNCIL OF AUSTRALIA GUIDELINES (METHOD OF MEASUREMENT FOR RESIDENTIAL PROPERTY) AND THIS METHOD OF MEASUREMENT MAY NOT RELATE TO THE BOUNDARIES DESCRIBED OR SHOWN ON THE PLAN OF SUBDIVISION FOR THIS DEVELOPMENT. DIMENSIONS AND AREAS, WHERE PROVIDED, ARE AN APPROXIMATE ONLY AND MAY NOT ACCURATELY REPRESENT THE AS CONSTRUCTED DIMENSIONS AND AREAS OF THE COMPLETED APARTMENT. THE FINAL AREA DIMENSIONS OF ANY APARTMENT SOLD WILL BE DETERMINED BY THE CONTRACT OF SALE AND MAY DIFFER FROM THE DEPICTED. WHILST EVERY EFFORT IS MADE TO PROVIDE ACCURATE AND COMPLETE INFORMATION, PLUS ARCHITECTURE PTY LTD IN COLLABORATION WITH THE DEVELOPER, DOES NOT WARRANT OR REPRESENT THAT THE INFORMATION IN THIS FLOOR PLAN IS FREE FROM ERRORS OR OMISSIONS OR IS SUITABLE FOR YOUR INTENDED USE. SUBJECT BY ANY TERMS IMPLIED BY LAW WHICH CANNOT BE EXCLUDED, PLUS ARCHITECTURE PTY LTD OR THE DEVELOPER, ACCEPTS NO RESPONSIBILITY FOR ANY LOSS, DAMAGE, COST OR EXPENSE (WHETHER DIRECT OR INDIRECT) BY YOU AS A RESULT OF ANY ERROR, OMISSION OR MISREPRESENTATION IN INFORMATION. ALL INFORMATION IS SUBJECT TO CHANGE WITHOUT NOTICE.

70604 | MK300 | 7

ISSUE	DATE	REVISION	AUTHORISED
1	15.07.2022	DRAFT MARKETING PACKAGE	EH
2	22.07.2022	DRAFT MARKETING PACKAGE	EH
3	13.12.2022	FOR INFORMATION	NA
4	06.04.2023	MARKETING UPDATES	DH
5	21.09.2023	MARKETING UPDATES	DH
6	04.04.2024	BEACH HOUSE NORTH UPDATES	NA
7	15.11.2024	BH01 MARKETING UPDATES	NA